

AS BUILT
MEDUSA
 1930 PACIFIC
 DALLAS TX. 75201

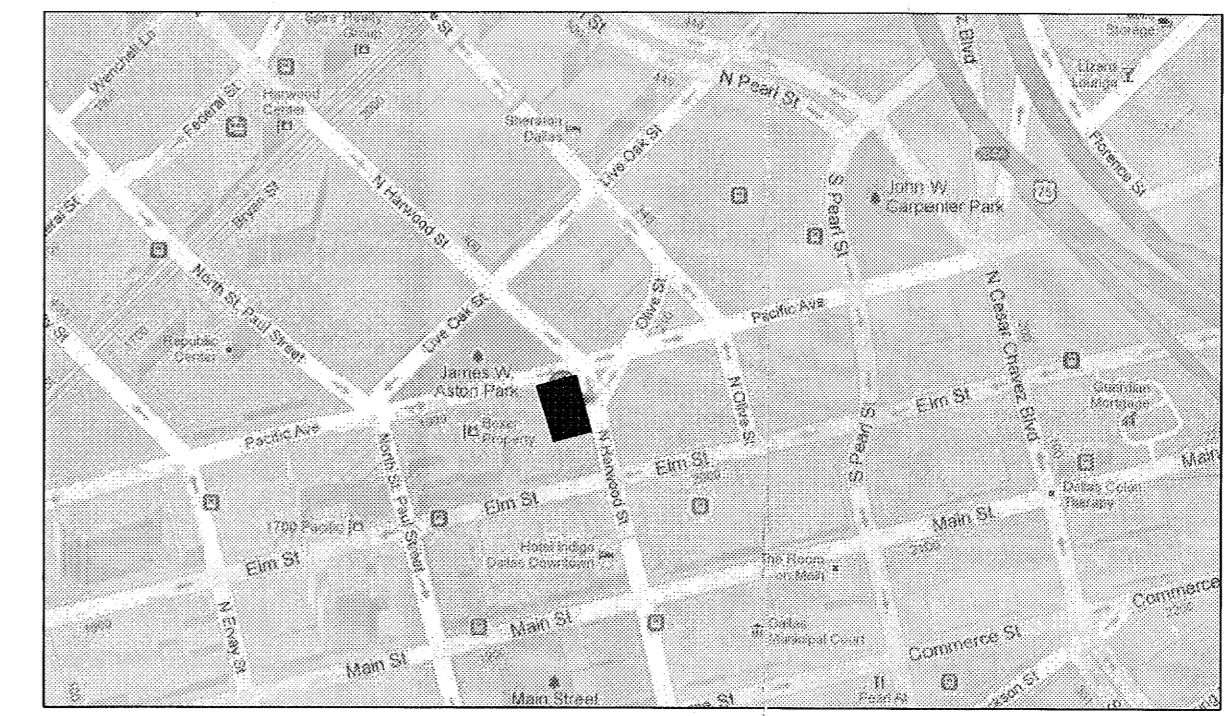

VICINITY MAP 1930 PACIFIC AVENUE, DALLAS TEXAS 75201

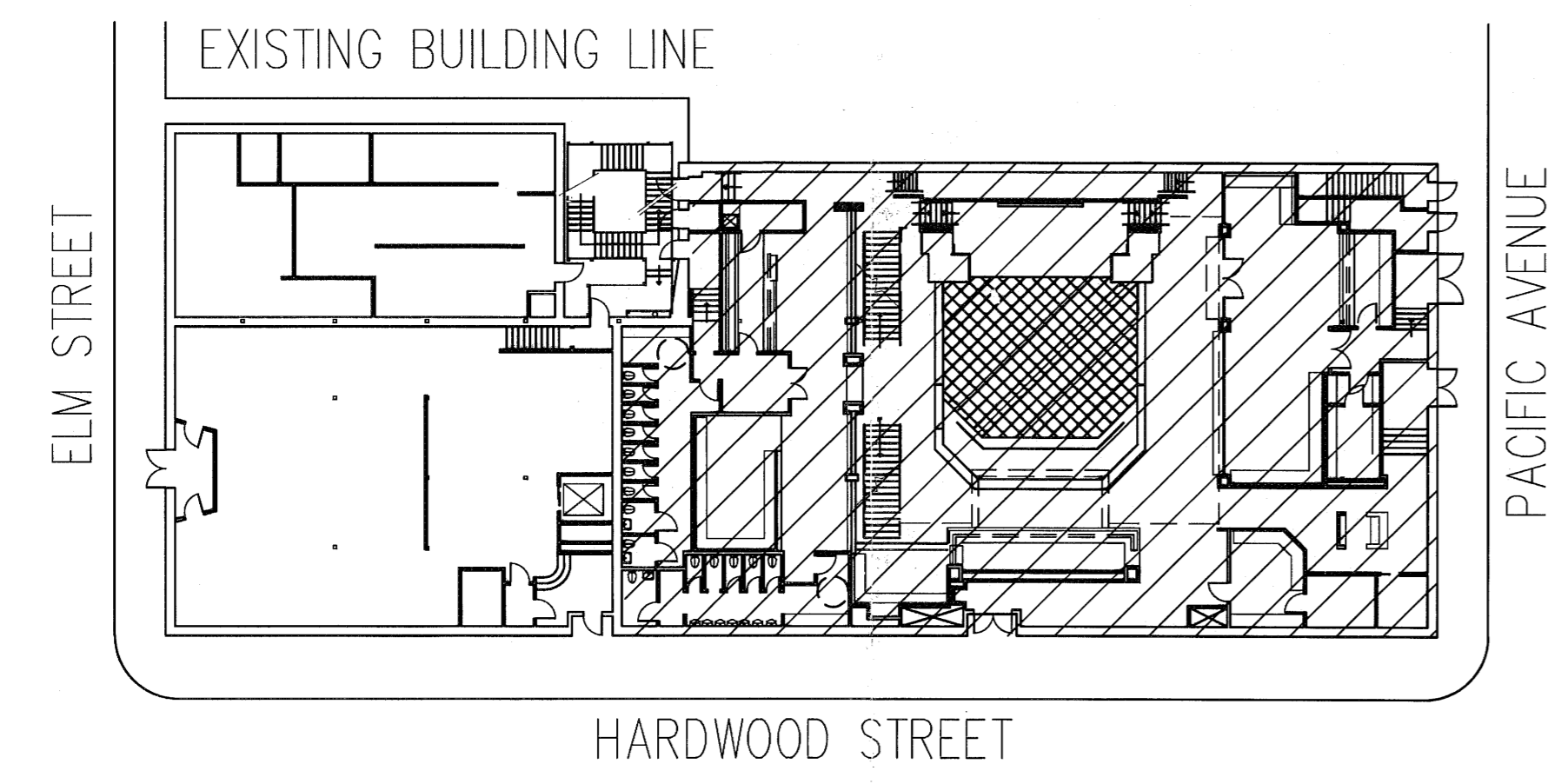

KEY PLAN 1930 PACIFIC AVENUE, DALLAS TEXAS 75201 N.T.S.

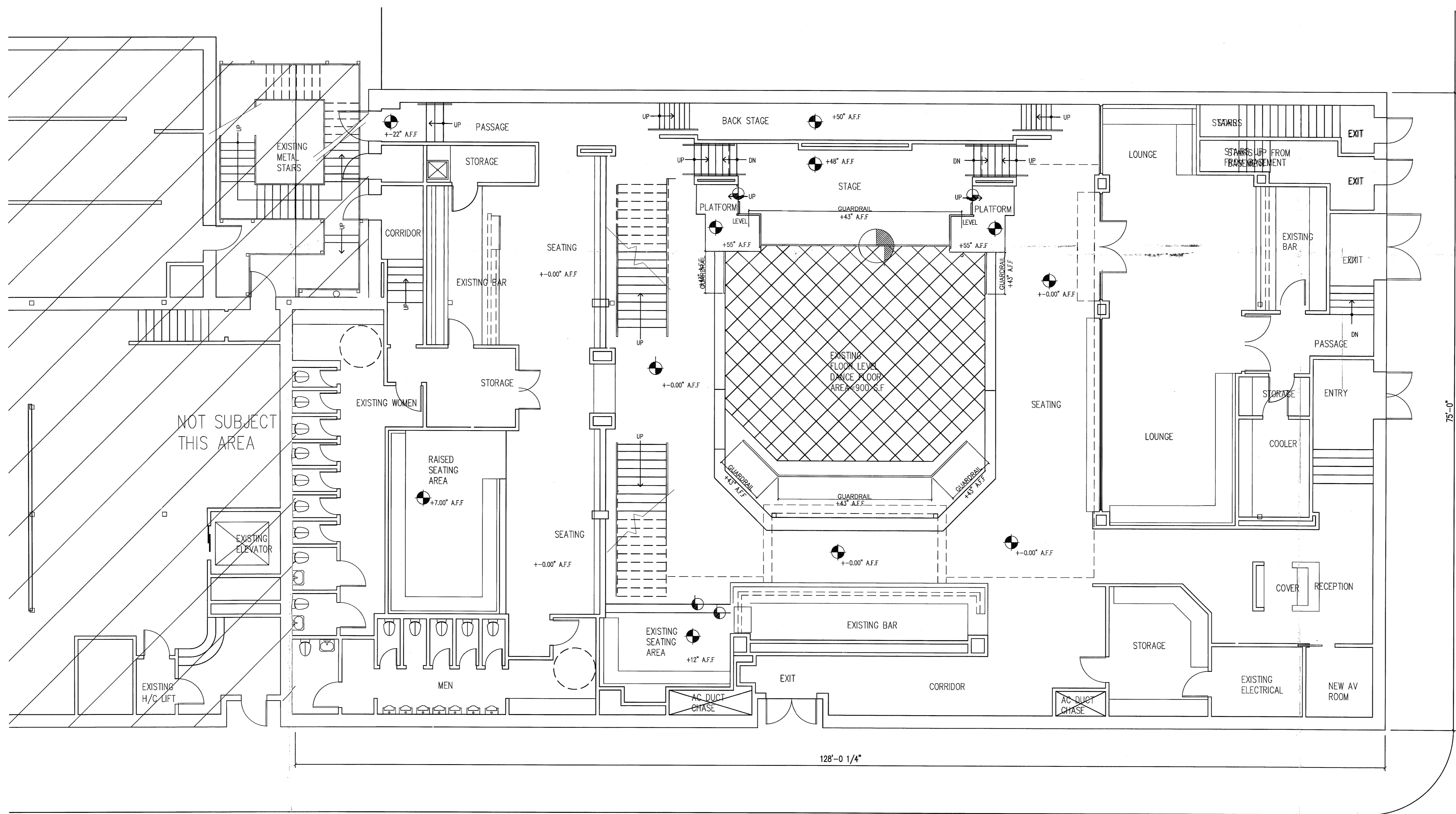

131001
 29031

APPROVED BY
 CITY COUNCIL
 JUN 12 2013
Lucy O. Shaw
 City Secretary

Specific Use Permit
 No. 2029

Approved
 City Plan Commission
 April 18, 2013

REVISIONS:

DATE: MAY. 29, 2013
MODEL
JOB NUMBER: MEDUSA 01

HARDWOOD STREET

01 AS BUILT FIRST LEVEL
 9,393 S.F. 1ST FLOOR
 TOTAL 16,192 S.F. OF BUILDING

SCALE: 3/16" = 1'-0"
 PLAN TRUE
 NORTH NORTH

Z123-134(WE)

AS-BUILT-1
 1 OF 2

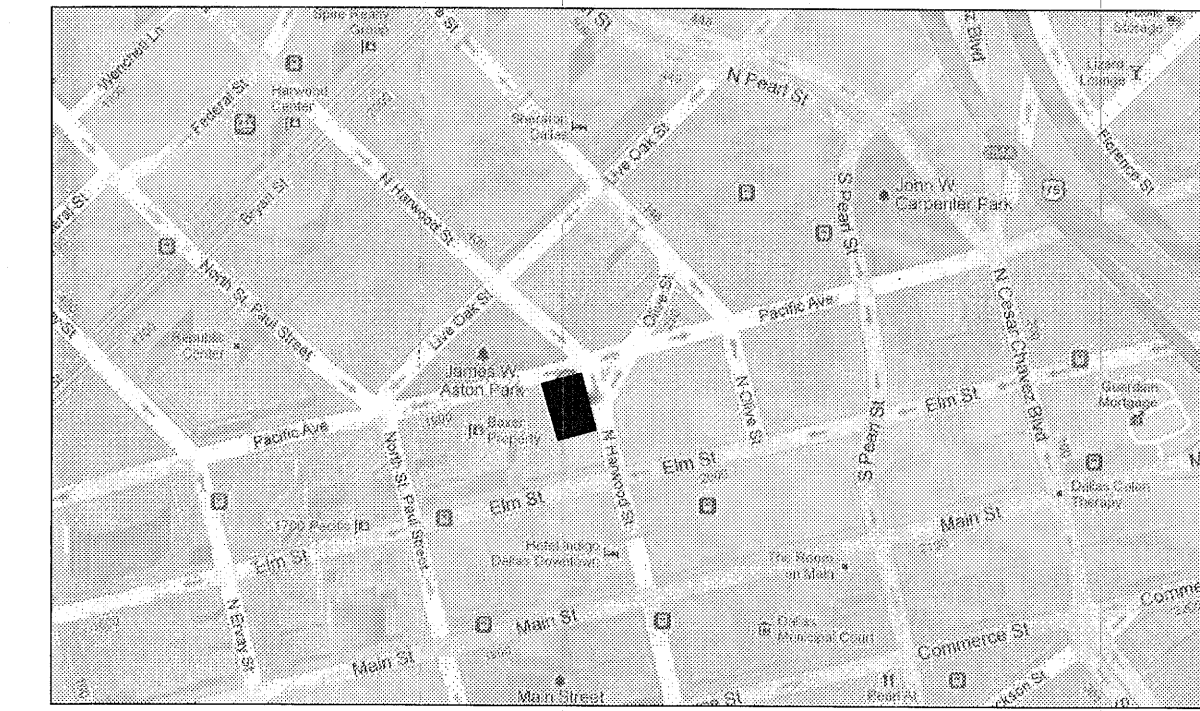
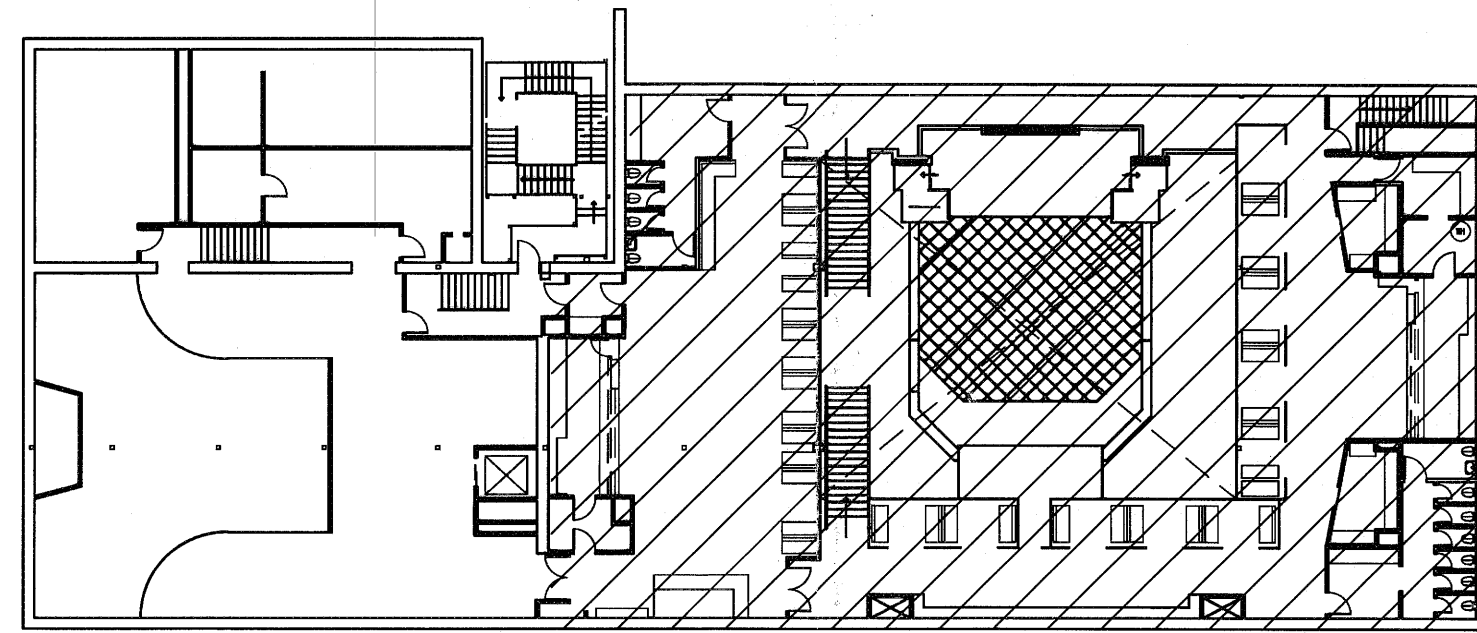

VICINITY MAP 1930 PACIFIC AVENUE, DALLAS TEXAS 75201

AS BUILT
MEDUSA
 1930 PACIFIC
 DALLAS TX. 75201

KEY PLAN 1930 PACIFIC AVENUE, DALLAS TEXAS 75201 N.T.S.

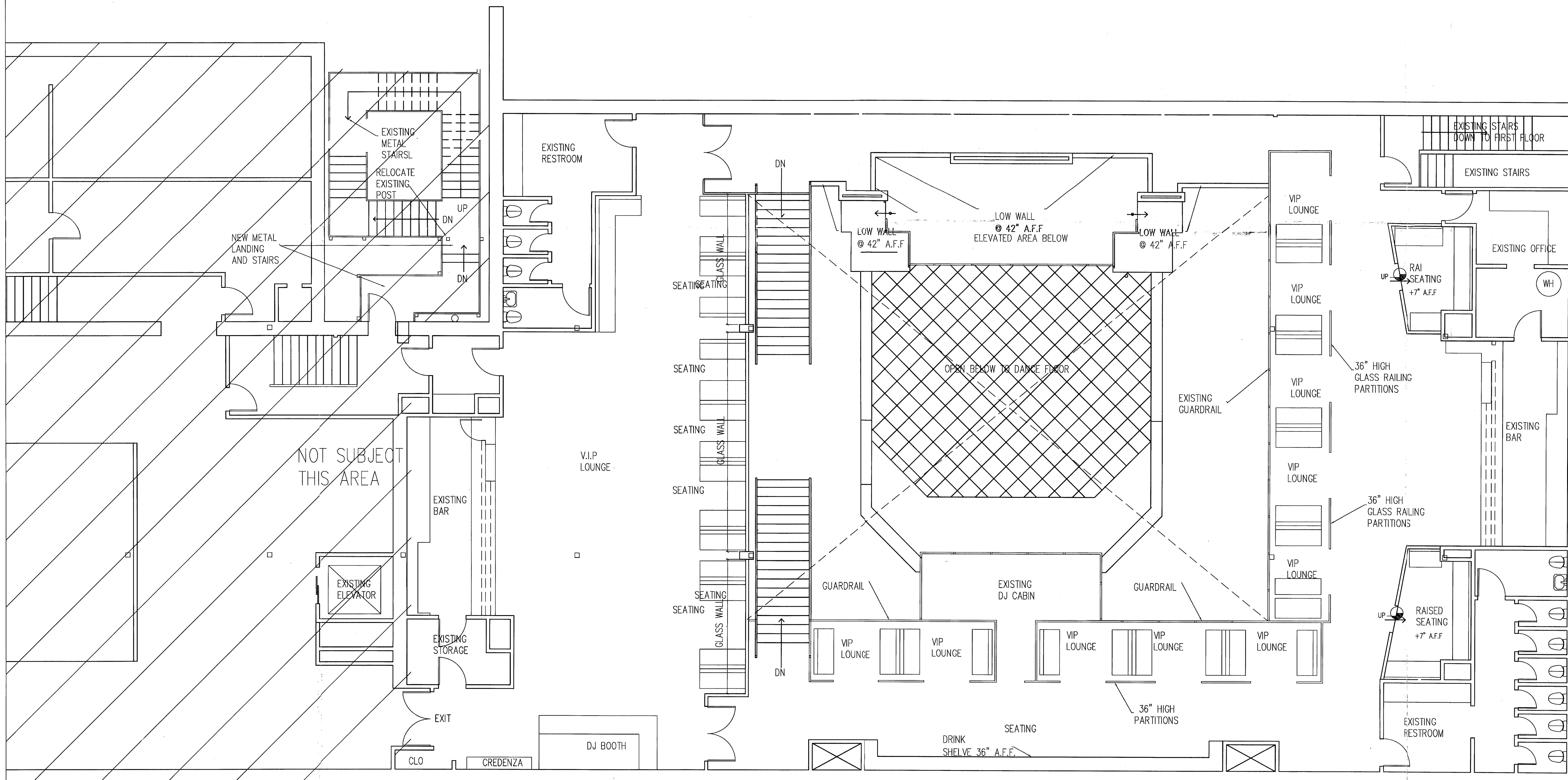

131001
 29031

APPROVED BY
 CITY COUNCIL
 JUN 12 2013
Lucy O. Pugh
 City Secretary

Specific Use Permit
 No. 2029

Approved
 City Plan Commission
 April 18, 2013

01 AS BUILT SECOND LEVEL
 6,799 S.F. 2ND FLOOR

SCALE: 3/16"= 1'-0"
 PLIN TRUE NORTH

Z123-134(WE)

This plan is intended to provide basic information for the City of Dallas. It is not intended to be used for any other purpose. The City of Dallas is not responsible for any errors or omissions in this plan. The City of Dallas is not responsible for any damages or injuries resulting from the use of this plan. The City of Dallas is not responsible for any legal actions taken against it. The City of Dallas is not responsible for any other actions taken against it. The City of Dallas is not responsible for any other actions taken against it.

REVISIONS:

DATE: MAY. 29, 2013

MODEL:

JOB NUMBER
 MEDUSA 01

AS-BUILT-2
 2 OF 2